

FILED  
GREENVILLE CO. S.C.  
DEC 9 3 42 PM '83  
DONNIE S. TANKERSLEY  
R.M.C.

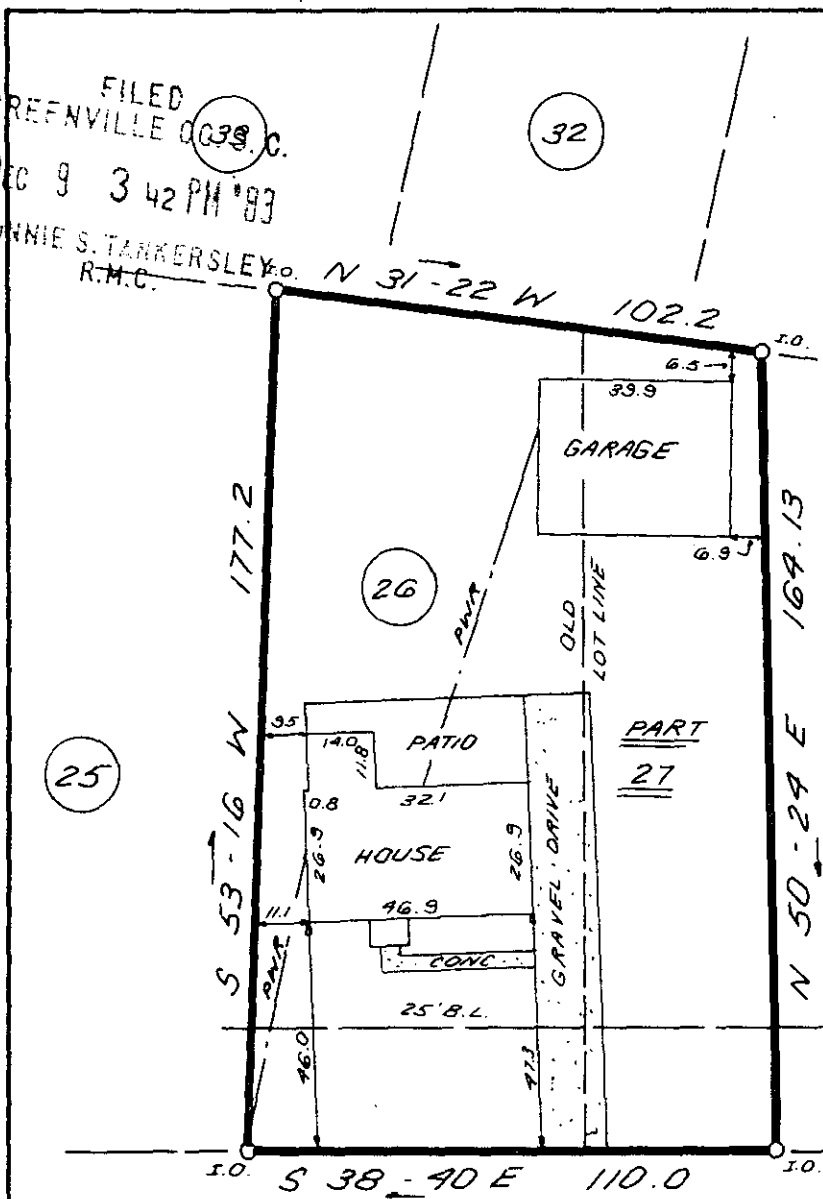
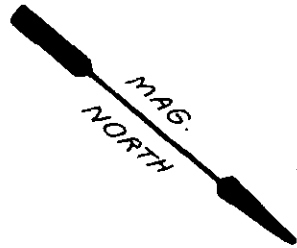

This is to certify that on December 8, 1983, I surveyed the property shown on this plat, known as Lot 26 and part of Lot 27 on the plat of Pecan Terrace, recorded in the RMC Office of Greenville County in Plat Book GG on page 9 and PART 27 that the property lines, walls and buildings are as shown hereon; that the building located on said lot does not encroach or project on adjacent streets or property and that no adjacent walls or buildings encroach or project on said premises, and that no utility lines cross this property except as shown hereon. This property is not located in a designated flood hazard area.

WHITEHORSE ROAD

376' ± TO  
AUGUSTA RD.

*James R. Freeland*  
James R. Freeland  
PE and RLS 4781

5' drainage & utility easement along all rear and side lot lines.

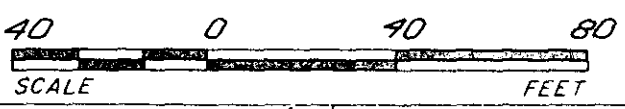

18523 ✓ / 10-E-83  
DEC 9 1983

THE PRINT MACHINE, INC. N30331

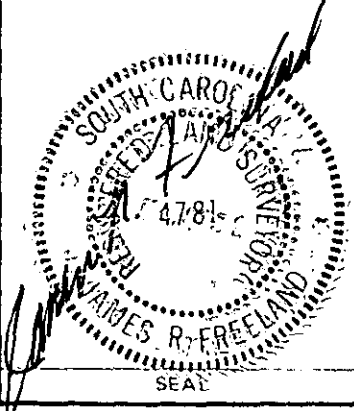

STATE OF SOUTH CAROLINA  
GREENVILLE COUNTY

PECAN TERRACE  
LOT 26 & PART 27  
PROPERTY OF  
BENJAMIN F. THACKER &  
PATRICIA G. THACKER

FREELAND & ASSOCIATES Engineers • Land Surveyors	
GREENVILLE, S.C.	
SURVEY	J.C.
DRAWN	K.E.G.
CHECK	M.C.
SCALE	1" = 40'
DATE	12-08-83
DWG. NO.	10194